

Laboratory Operations Management Platform

Make Labs Easy with Digitalization & AI

Kenneth Soh

SciOne Asia Rep

18-Nov-24



CONTENTS

01

ABOUT US

02

PRODUCTS & SERVICES

03

CUSTOMER CASES



CONTENTS

01

ABOUT US

02

PRODUCTS & SERVICES

03

CUSTOMER CASES



About SciOne



Founded in 2016 (Garage in New Jersey)



Shanghai (HQ)



Hangzhou (R&D)



100+ Employees (60% R&D)



80+ IPs



200+ Lab Customers
8000+ Medical Institutions



Inventors



Partners



Representative Customers

















150,000+ Equipment

200,000+ Chemical SKUs

20,000+ Monitored Devices

CONTENTS

01

ABOUT US

02

PRODUCTS & SERVICES

03

CUSTOMER CASES



Great Research Starts with Great Lab Management



R&D Innovation

- New materials
- New drugs

Lab Management

- EHS
- Equipment
- Chemicals
- Sample Management
- Test Recording
- Documents
- Regulatory Compliance

50%+ scientist time spent on low-value tasks

80%+ lab processes are under-digitalized

50%+ process data are not captured



Make Labs Easy
with Digitalization & AI

SciOne OS – Power Modern Labs



Oversee all metrics from any devices, anytime, anywhere.

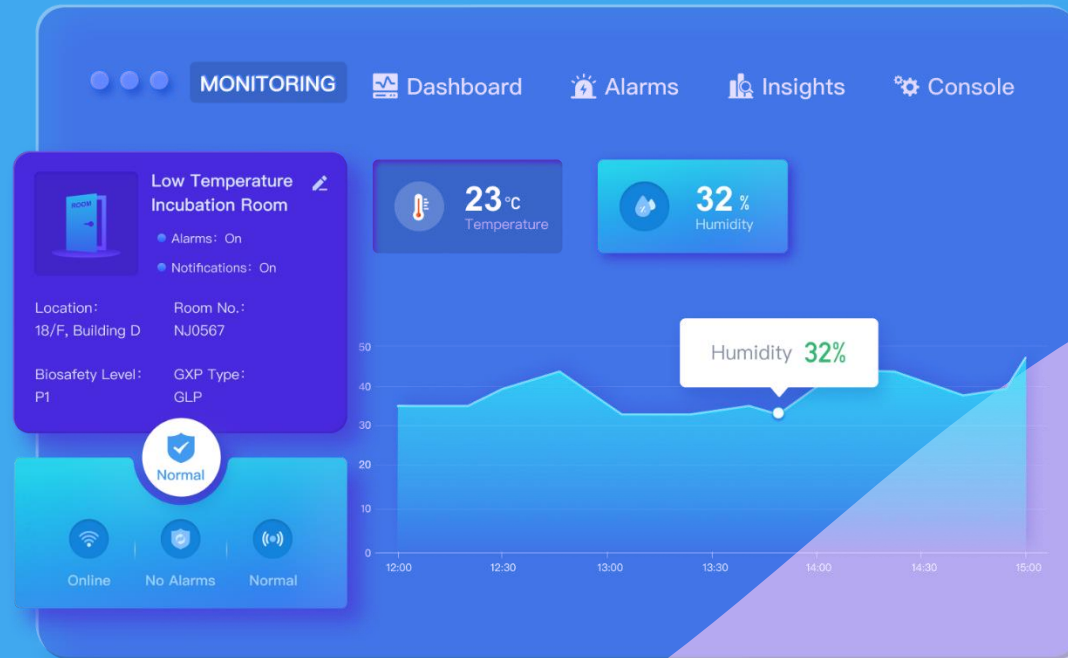

SciOne Guardian™

Fully control your labs with monitoring & analytics

SciOne Guardian – Overview

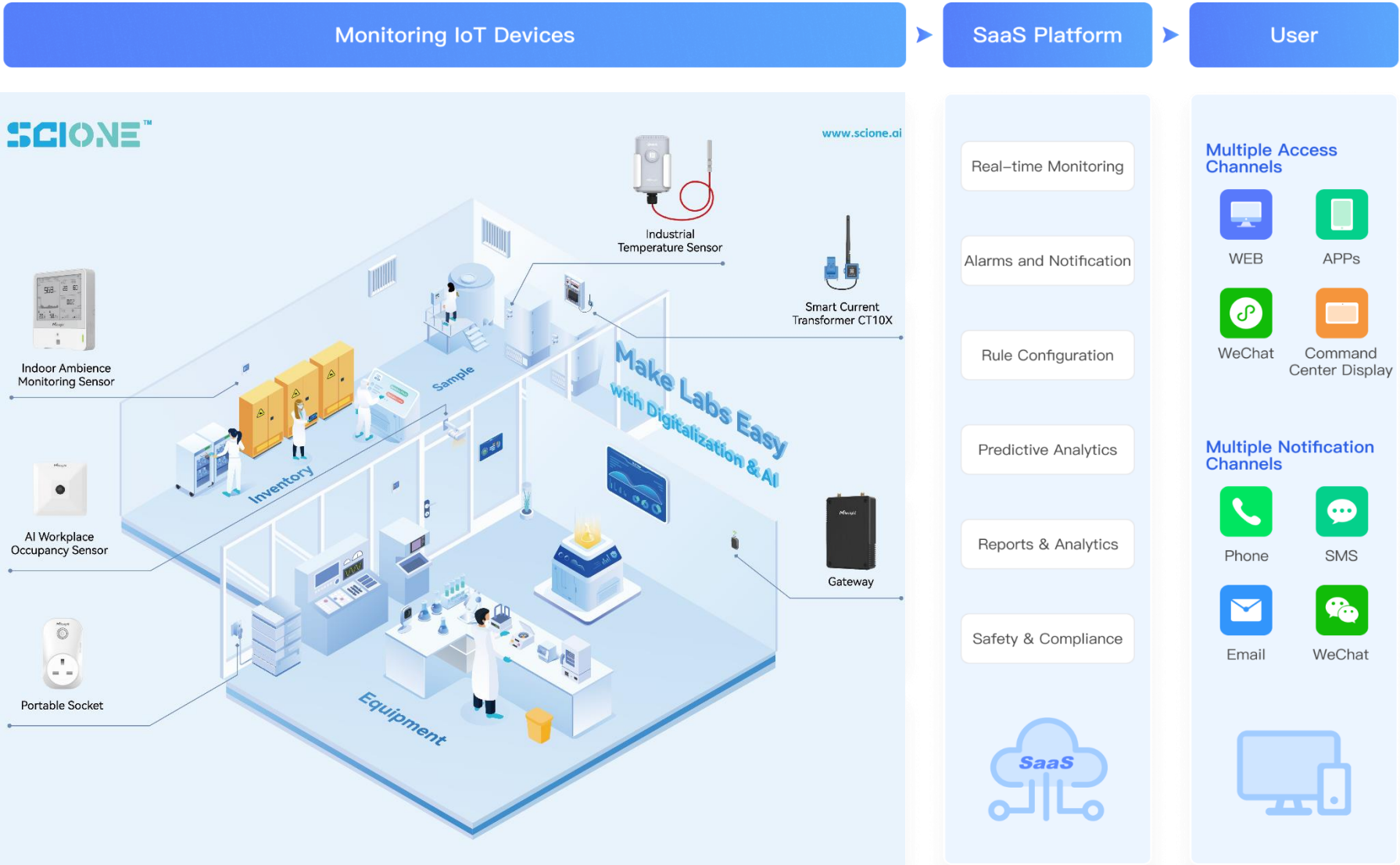

from

ANY DEVICE

ANYTIME

ANYWHERE

SciOne Guardian – Multi Views

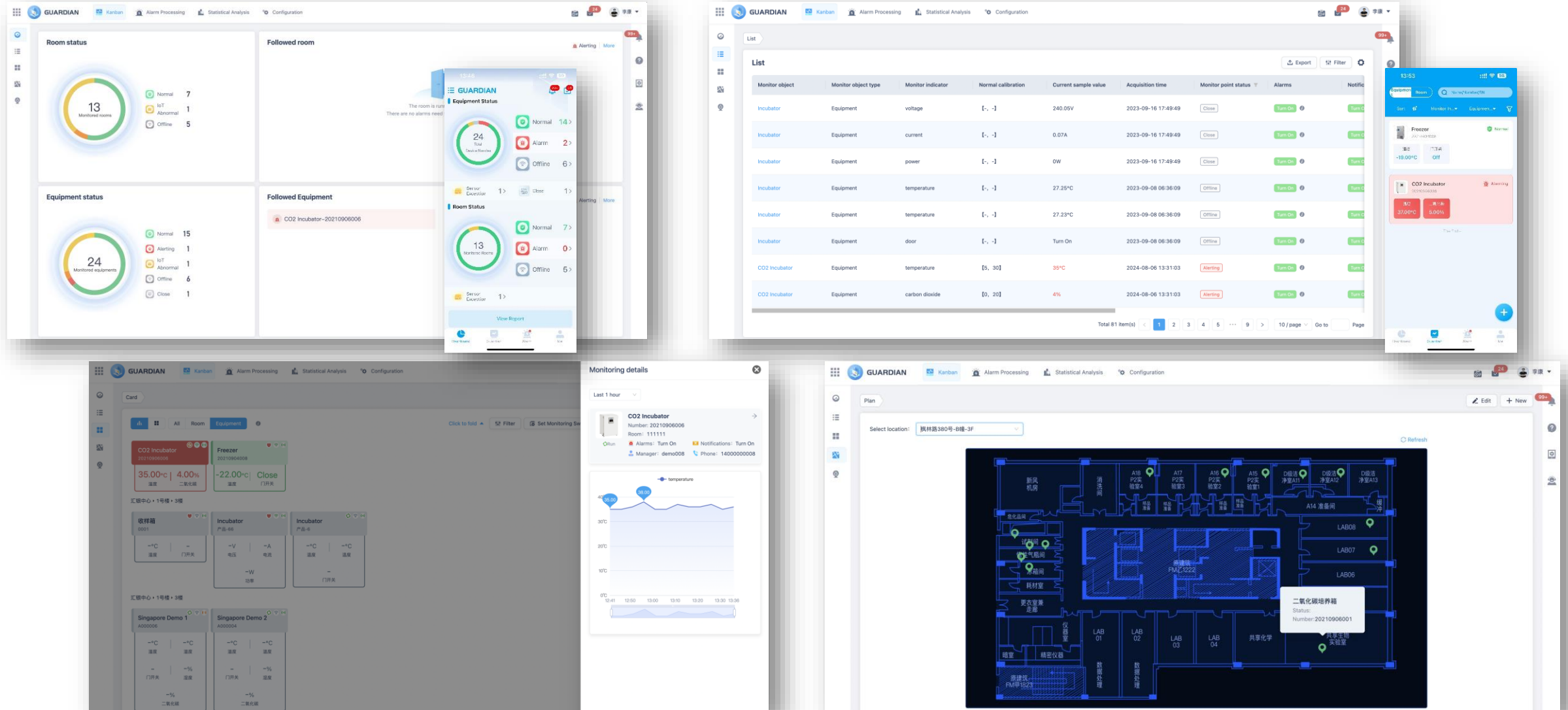

SciOne Guardian – Comprehensive Monitoring Data

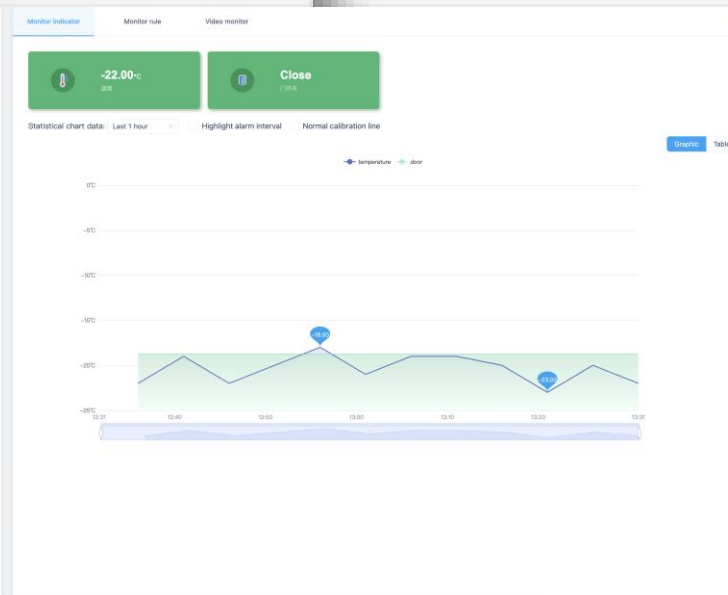
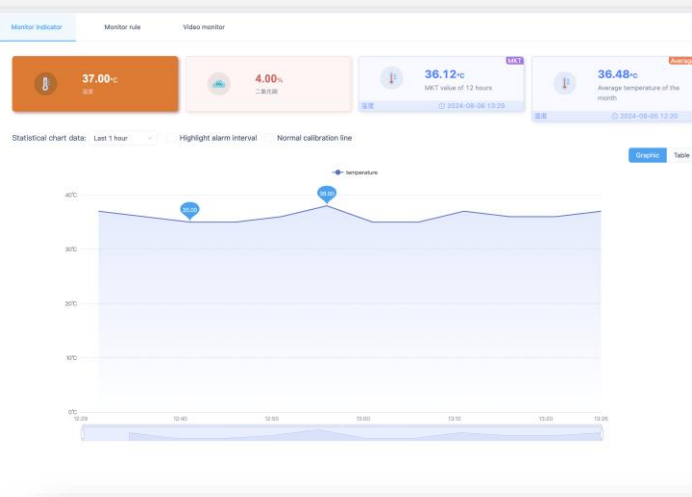

SciOne Guardian – Close-loop Each Alert

CO2 Incubator

Unprocessed No Record

Details

- ID: 850557
- Object: CO2 Incubator
- Asset Number: 20210906006
- Admin: demo008 [Call](#)
- Location: 北京市-111-11111

Alarm Event

Notification Record(0) [View >](#)

Trigger Alarm Rule

- (1) During 0:00~24:00,when 二氧化碳 less than 10.0 % or larger than 20.0 %, alarm at once

Alarm Time: 2024-08-05 12:05

Alarm Parameters: carbon dioxide

Alarm Value: 3.0%

Alarm Duration: 25h 50min 31s

Update Time: 2024-08-06 13:56

- Alarm Tracing Back -



carbon dioxide —●— carbon dioxideAlarm —■—

Door Close —■— Door Open —■—

Door status Alarm —■—

Normal Standard Line - - - -

[Process](#) [Turn Off](#) [No Further Notice](#)

Alarm Handling [Confirm](#)

Processing Solution

Preset Text [v](#)

Please enter processing solution

☐ Save To Preset Text

Upload Pictures



GUARDIAN [Kanban](#) [Alarm Processing](#) [Statistical Analysis](#) [Configuration](#)

Alarm Processing

[All](#) [Alerting](#) [Alert Ended](#)

[Turn off terminal sound and light](#) [Turn off notification](#)

| Monitor object | Object number | Object type | Manager | Location | Alarms |
|--|---------------|-------------|---------|----------|---|
| <input type="checkbox"/> CO2 Incubator | 20210906006 | Equipment | demo008 | 111111 | (1) During 0:00~24:00,detected that 温度 will reach warning value 15.0°C in 5 standard_statement.MINUTES, alarm at once |
| <input type="checkbox"/> CO2 Incubator | 20210906006 | Equipment | demo008 | 111111 | (1) During 0:00~24:00,when 温度 >= 27.0 °C for 3000s, alarm at once |
| <input type="checkbox"/> CO2 Incubator | 20210906006 | Equipment | demo008 | 111111 | (1) During 0:00~24:00,when 温度 has been out of range [0.0 °C ~ 30.0 °C] for 80s, alarm at once |
| <input type="checkbox"/> CO2 Incubator | 20210906006 | Equipment | demo008 | 111111 | (1) During 0:00~24:00,when 二氧化碳 less than 10.0 % or larger than 20.0 %, alarm at once |

Total 61193 item(s) [1](#) [2](#) [3](#) [4](#) [5](#)

AlarmProcess(Alarm ID: 851491)

CO2 Incubator

Number: 20210906006

Room111111

[Running](#) [Alarms: Turn On](#) [Notifications:Turn On](#)

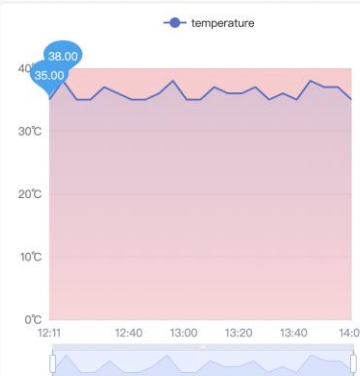

Process the alarm

Processing option

Please select processing option [v](#)

Please fill in your processing option

Image [0 / 200](#)

☐ Save to preset text



Installation Guide (Freezer/LN2 Tank)



1-Door Freezer



2-Door Freezer



2-Door Freezer



LN2 Tank

Installation Guide (Incubator/Shaker)



Incubator



Incubator Interior



Shaker

SciOne Guardian – Highlights & Value



80%

Average manual recording & reporting time reduction

90%

Risk decrease for lab accident due to fire, gas leakage, etc.,



Wireless sensor connection, easy for installation and service



Immediate action on underlying issues with highly customizable contextual alerts



Monitor and adjust for environmental variables in the laboratory



Establish of historical record without additional effort

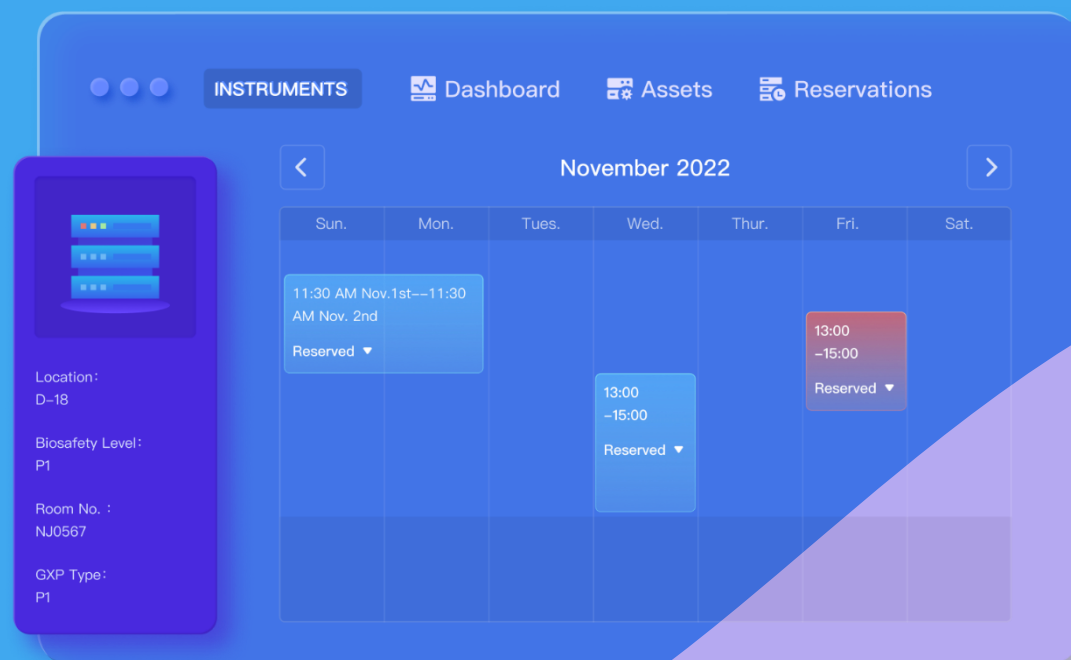

SciOne Asset Manager™

Maximize the value of each instrument

SciOne Asset Manager - Overview

Asset Ledger Management

Life Cycle Management
(Procurement, Installation, Verification, Operation and Disposition)

Equipment
Sub-modules

Equipment
Documents

Asset Inventory
Scan

Asset Analysis

Standard Instrument and
Equipment Library

Utilization Rate Analysis

Equipment Operation
Status Dashboard

Utilization
Labeling

Utilization
Analysis

Non-intrusive Utilization
Data Collection

Customized Utilization
Configuration

Maintenance & Repair Management

Routine Inspection Services
(Routine Inspection, Verification, Calibration,
Regular Maintenance)

Maintenance
Management

Work Order
Customization

SLA Work Order Procedure

Automatic Creation of Work Order

Instrument Sharing & Reservations

Resource Management

Flexible Sharing

Reservation
Calendar

Reservation
Notification

Usage History

Hardware



SciSocket

Non-intrusive Utilization Rate Collection



Handheld RFID Device

Support Rapid RFID Inventory Scan

SciOne Asset Manager – Asset Inventory

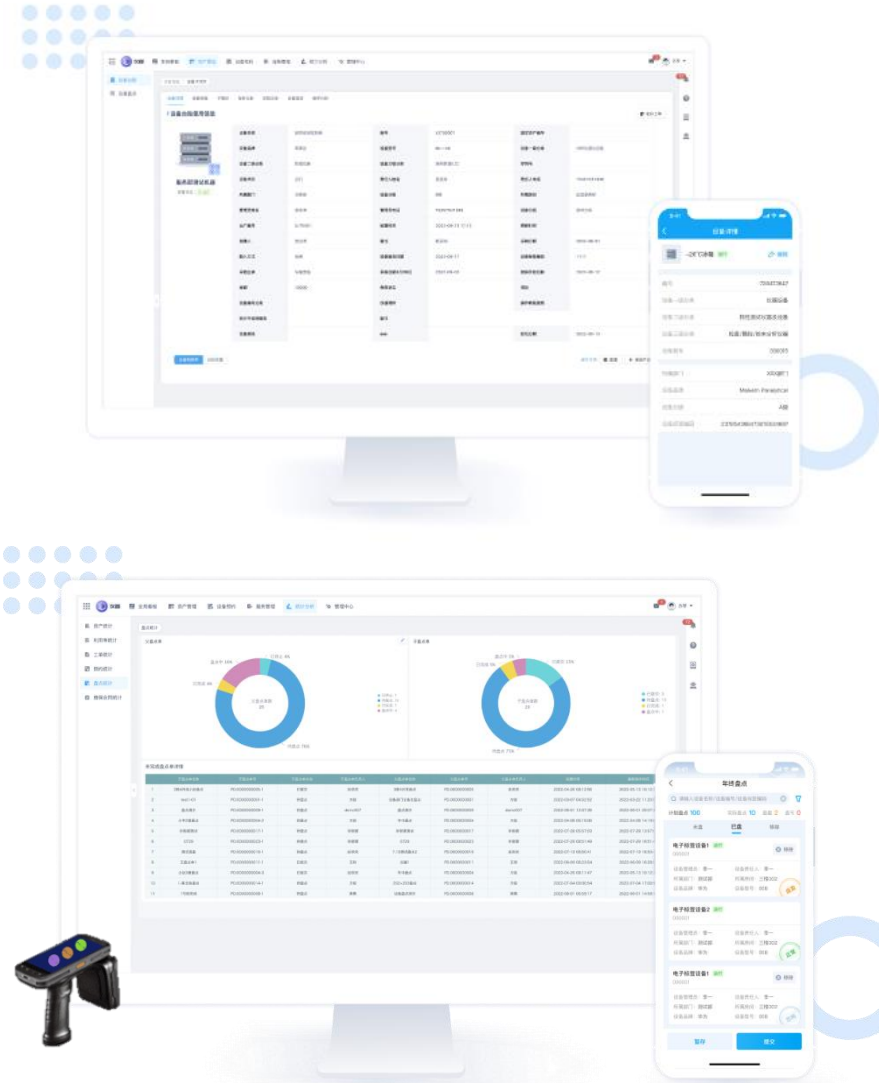

Asset Ledger Management
Full traceability with
comprehensive information

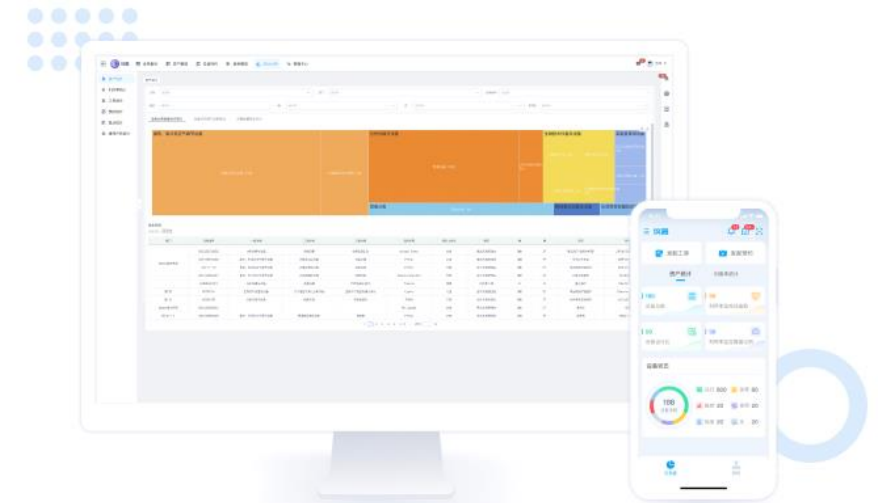

Asset Analysis
One portal for instrument management,
View Data to understand the overall status

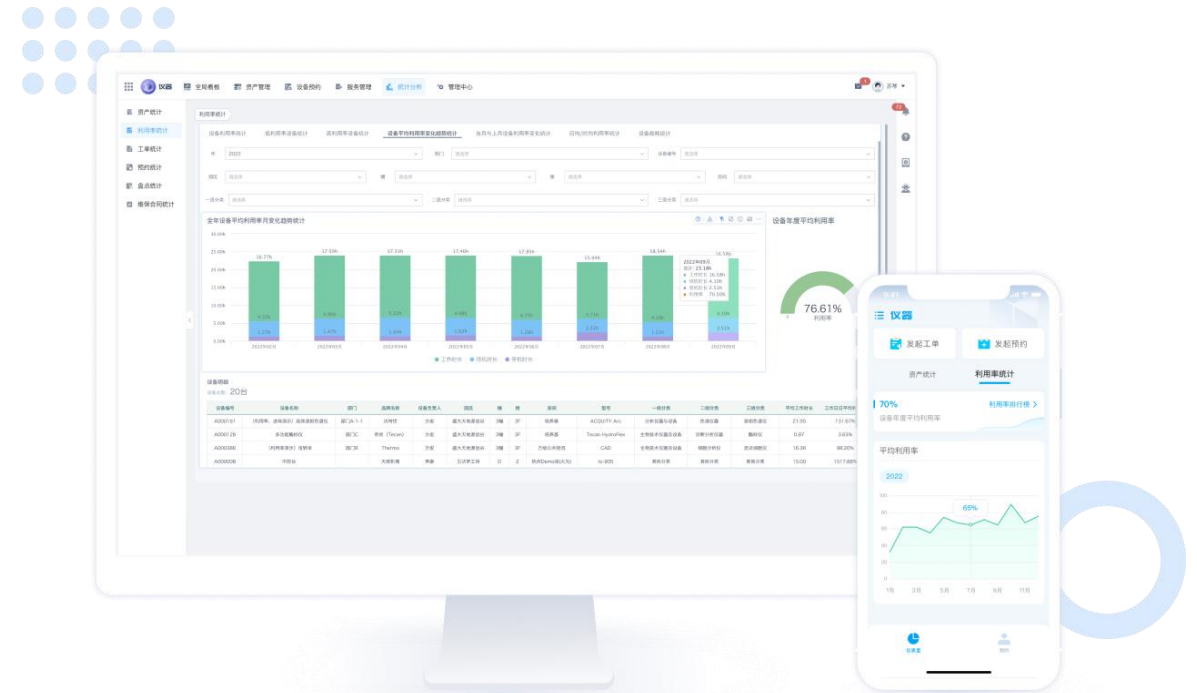

<https://www.scione.ai>

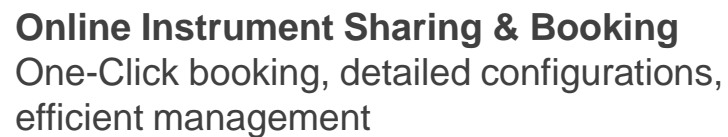

SciOne Asset Manager – Asset Services

10:41
84

Create work order
Submit

* work order number: Automatically generated

* Work order type

JC test

* Select equipment
Scan QR code

Select equipment

*number

* Responsible person type

Internal
External service provider

* Responsible person

Equipment responsible person
Device Admin

Select manually

Operation Record

Complete

2023-09-07 16:27:53

周林林 Approved the order GD0000010329

2023-09-07 16:27:47

周林林 Finish the order GD0000010329

Start

2023-09-07 16:27:37

周林林 Approved the order GD0000010329

2023-09-07 16:27:10

周林林 Start the order GD0000010329

Accept

2023-09-07 16:26:27

周林林 Accept the order GD0000010329

Create Work Order

2023-09-07 16:25:45

周林林 Create the order GD0000010329

Work Order Information

Creation

ID: GD0000010329
Work Order Type: 全节点表单工单

Responsible Person Type: External Service Provider
Supplier: 宇宙超级无敌

Responsible Person: 周林林
Instrument name: AIDU显示器

number: 6755

Acceptance

Malfunction picture:

保养费用: 测试

回访结果: 一般

Start

Attachment: Hello world.docx
Video: 1694075215...

预计到场时间: 2023-09-07
自定义111: 这个

Completion

故障描述补充: 你好
维修费用: 测试

SciOne Asset Manager – Asset Maintenance

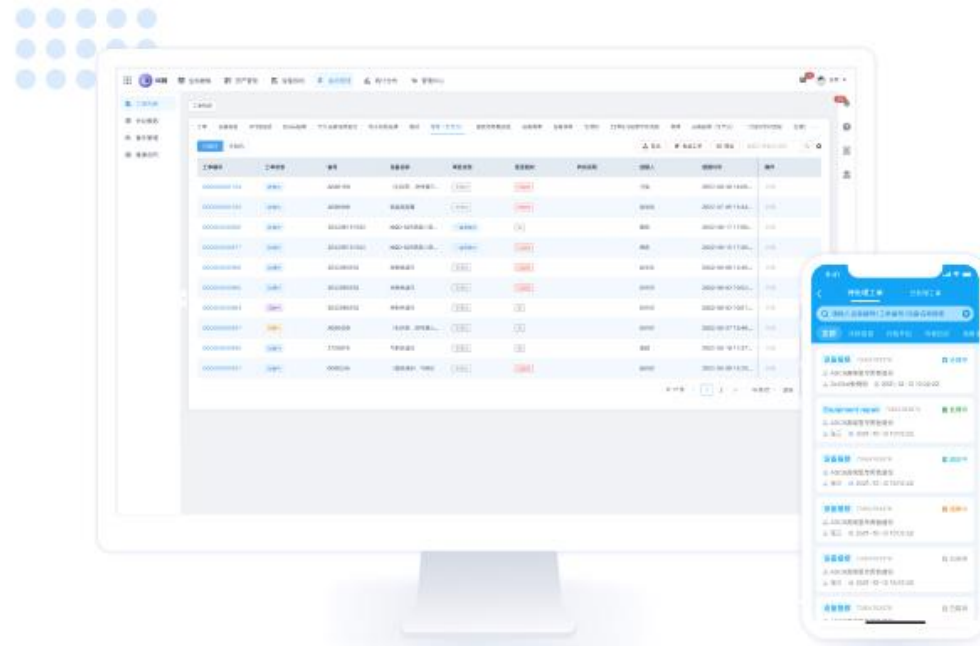

Maintenance Management

Service process & records with full traceability

Planned Service

Replace repair with regular maintenance to achieve highly efficient operation

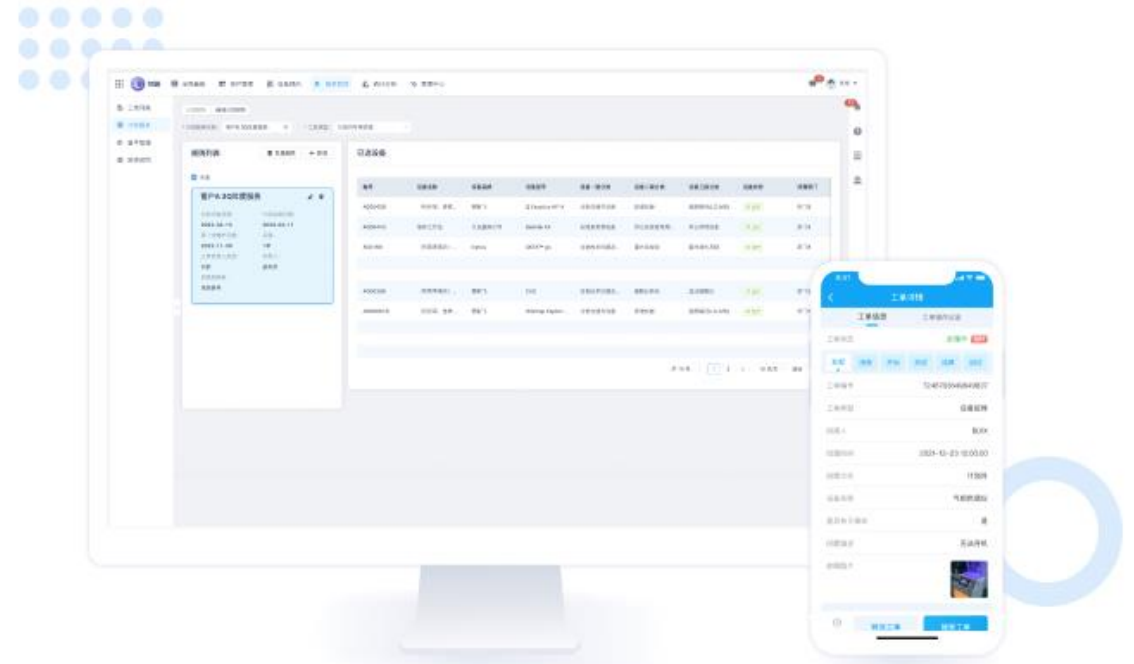

SciOne Asset Manager – Contract Management

By Contract

By Objects

Device

Sub-module

Export

Import

| Equipment Name | Department | Service | Number | Name |
|----------------|------------|---|----------------|-------|
| Merck显示器 | Demo演示专用 | Gurantee Labor And Parts Service | 123123 | 维保合同 |
| (利用率演示) 全... | 部门C | Gurantee Labor And Parts Service Relocation Service 2Q Service | 1111222333 | 111 |
| (利用率演示) 全... | 部门C | Gurantee Labor And Parts Service Relocation Service 2Q Service | 11 | 111 |
| 分散机 | | Relocation Service | 123123123123 | 批量新增3 |
| 分散机 | | Relocation Service | 1231231231231 | 批量新增3 |
| 分散机 | | Relocation Service | 12312312312312 | 批量新增3 |
| 显示器 | Demo演示专用 | Gurantee Labor And Parts Service | 123123124 | 维保合同 |
| (利用率、进样演... | 部门B | PM Service | 9990031113 | 报修合同 |
| 服务部测试 | 技术部 | Relocation Service | 1 | 1 |
| 气相色谱仪 | 部门B | Gurantee Labor And Parts Service 2Q Service | 123 | 维保合同 |

Details

Edit

| | | | | | |
|------------------|------------------------|------------|-------------------|--------------------|------------|
| Number | 2022contract01 | Name | 2022年Waters维保合同 | Responsible Person | 谢颖 |
| Type | Full Coverage Contract | Start Date | 2022-06-16 | End Date | 2023-06-15 |
| Value (RMB) | 100000.00 | SLA | 2小时电话响应, 24小时现场服务 | Label | New Sign |
| Service Provider | Waters | Status | Expired | Department of Use | - |
| Service Content | - | | | | |
| Remark | - | | | | |
| Attachment | - | | | | |

Contract Objects

Device

Sub-module

Filter

Equipment Name/Number

| Equipment Num... | Equipment Name | Equipment Adm... | Equipment Res... | Department | Room | Equipment Brand | Equipment Model | Primary Type | Instrumer |
|------------------|----------------|------------------|------------------|------------|--------|-----------------|-----------------|--------------|-----------|
| A000447 | (利用率、进样... | 方俊 | 方俊 | 部门C | 培养基 | 沃特世 | ACQUITY Arc | 分析仪器与设备 | 色谱仪器 |
| 300223 | (利用率演示) ... | 方俊 | 方俊 | 部门B | 万级公共物流 | 沃特世 | ACQUITY Arc | 分析仪器与设备 | 色谱仪器 |

Renew

All-inclusive contr...

Detail Edit Renew

Renew

All-inclusive contr...

Detail Edit Renew

New Sign

2Q contract

Detail Edit Renew

New Sign

All-inclusive contr...

Detail Edit Renew

SciOne Asset Manager – Workflow

Work Order Flow

+ New

Flow

| Work Order Flow | Creator | Creation Time | Updater | Update Time | Enable Status | Actions |
|-----------------|---------|---------------------|------------|---------------------|---------------|---|
| 期间核查 | Sherry | 2022-11-23 15:59:59 | SciOne 小助手 | 2022-12-05 15:12:40 | Enable | Edit Delete |
| 设备报废 | 刘伟玲 | 2022-09-09 13:48:39 | 刘伟玲 | 2022-09-09 14:00:26 | Enable | Edit Delete |
| Maintenance-HP | | 2022-06-17 18:09:05 | SciOne 小助手 | 2022-12-0 | | |
| 电子标签一键报修 | Sherry | 2022-05-13 14:21:22 | SciOne 小助手 | 2022-12-0 | | |
| 报修 | | 2022-04-19 15:01:07 | SciOne 小助手 | 2022-12-0 | | |
| 设备维修 | 某某某 | 2022-04-08 14:48:34 | SciOne 小助手 | 2022-12-0 | | |
| 设备保养 | 某某某 | 2022-04-07 16:45:32 | 苏琴 | 2023-03-0 | | |
| 制备高压液相层析的色谱... | 某某某 | 2022-03-17 14:23:02 | 某某某 | 2022-04-0 | | |
| thermo客户1 | 某某某 | 2022-03-15 15:23:59 | 某某某 | 2022-03-2 | | |
| 全流程2 | 某某某 | 2022-02-18 14:48:11 | 某某某 | 2022-04-0 | | |

Flow Settings

Create

Accept

Close

Start

Close

Complete

Settle

Close

Return Visit

Close

Create Settings

+ New

| Field Name | Field Property | Field Type | Required | Actions |
|---|----------------|------------------|----------|---|
| <input type="checkbox"/> Work order number | System Field | Single Line Text | Yes | Edit Delete |
| <input type="checkbox"/> Work order type | System Field | Single Choice | Yes | Edit Delete |
| <input type="checkbox"/> Type of person re... | System Field | Single Choice | Yes | Edit Delete |
| <input type="checkbox"/> Select responsibl... | System Field | Single Choice | Yes | Edit Delete |
| <input type="checkbox"/> Instrument name | System Field | Single Choice | Yes | Edit Delete |
| <input type="checkbox"/> number | System Field | Single Line Text | Yes | Edit Delete |
| <input type="checkbox"/> Are there submod... | System Field | Single Choice | Yes | Edit Delete |
| <input type="checkbox"/> Submodule | System Field | Single Choice | Yes | Edit Delete |
| <input type="checkbox"/> Malfunction picture | System Field | Image | No | Edit Delete |
| <input type="checkbox"/> Fee | System Field | Numbers | No | Edit Delete |
| <input type="checkbox"/> Whether to replac... | System Field | Single Choice | Yes | Edit Delete |

Selected (0)

| Field Name | Actions |
|--|---------|
|  <div>No Data</div> | |

Change Status:

Close

When Creating A New Work Order, Change The Equipment Status To

Select

 , After Canceling The Work Order, Change The Equipment Status To

Select

Suitable For Electronic Label Initiate Equipment Repair:

When the word order is initiated by electronic label, the default creator is:

Select

 The default responsible person is:

Select

Notice:

Close

Notice When Created

Select

 , Approved

Select

 Notice

SciOne Asset Manager – Compliance

☒ Equipment ☐ All Operations ☒ Partial Operations (25/25)

☒ Utilization Rate ☒ All Operations
☐ Partial Operations (2/2)

☒ Instrument Ledger ☐ All Operations
☒ Partial Operations (4/4)

☒ Reservation ☐ All Operations
☒ Partial Operations (5/5)

Operation Type:
☒ View ☐ Edit ☐ Export

☒ Shared Settings
☒ Cancel Reservation

By Equipment All Equipments

☒ Stock Checking Task ☒ All Operations
☐ Partial Operations (3/3)

☒ Work Order ☒ All Operations
☐ Partial Operations (4/4)

☒ Alarm History ☒ All Operations
☐ Partial Operations (3/3)

☒ Dashboard ☒ All Operations
☐ Partial Operations (1/1)

☒ Settings ☒ All Operations
☐ Partial Operations (2/2)

☒ Report ☒ All Operations
☐ Partial Operations (1/1)

Permission Control

Equipment Ledger Logs

Utilization Configuration

Inventory Logs

Reservation Logs

Work Order Logs

Export Logs

Service Provider Logs

Maintenance Contract Logs

Download Filter

| Modify Date - Time | Operator Account | Operator's Phone Number | Client | Equipment Number | Modification Item | Original |
|---------------------|------------------|-------------------------|--------|---------------------------|-------------------|------------|
| 2023-08-04 16:03:07 | 10013038 | 18368511226 | WEB | 测试器存新产 品-1675417722382 | 1、- 2、- | 1、- 2、- |
| 2023-08-04 16:03:05 | 10013038 | 18368511226 | WEB | 测试器存新产 品-1675417722382 | 1、- 2、- | 1、- 2、- |
| 2023-07-18 15:12:57 | 10013032 | 17826808739 | WEB | 1-1-12 | 1、- 2、- | 1、- 2、- |
| 2023-07-12 13:46:54 | 10013014 | 18621816323 | WEB | x0001-1672994377939 | 1、- 2、- | 1、- 2、- |
| 2023-07-12 13:36:55 | 10013068 | 18115169492 | WEB | x0001-1669344766136 | 1、- 2、- | 1、- 2、- |
| 2023-07-12 13:36:42 | 10013068 | 18115169492 | WEB | x0001-1669344766136 | 1、- 2、- | 1、- 2、- |

Audit Logs

Electronic Signature Settings

When the following operations are involved, users need to enter an electronic signature password for secondary confirmation. The system will attach the user's electronic signature and store it in the operation log.

☐ New analytic report ☒ Create new report in analytic report

☐ E-signature settings ☒ Edit e-signature in e-signature settings

☐ New data download task ☒ Create download task operation in data download

☒ Download system logs ☒ Download operations in system log

☒ Account update ☒ Create, edit, delete user in user management

☒ Authorize maintenance account ☒ Authorizing login for maintenance people in user management

☐ Export data ☒ Export monitoring dashboard-list view, alarm process list, room list, instrument list

☒ Edit monitoring object ☒ Edit room information, edit instrument information

☐ Role permission update ☒ Create, rename, delete roles; create, edit, delete permissions.

☐ Handle Alarm ☒ Process alarm event in the event list

☐ Alarm rule update ☒ Create, edit, delete monitoring rules associated or not associated with monitoring object

Reset Save

Electronic Signature

SciOne Asset Manager – Highlights & Value

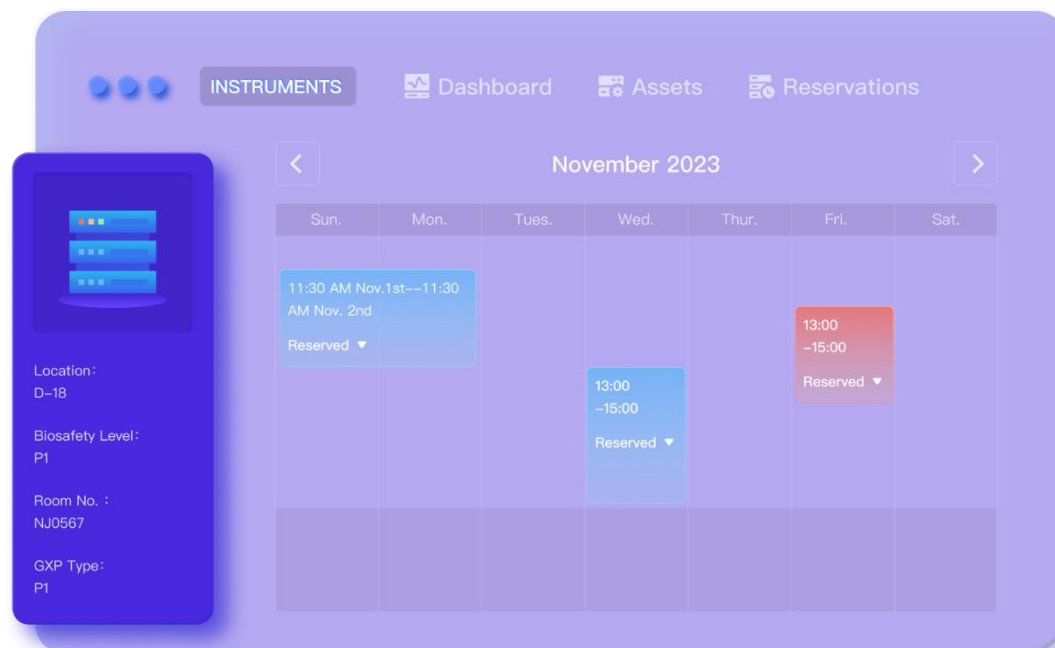

25%

Average throughput increase

30%

Average reduction on capital spend and service cost



Life-cycle management, from budgeting to disposal



Asset utilization, scheduling & booking with ease



Reduce spending from unnecessary assets and service contract



Optimize your maintenance forecast with data and AI

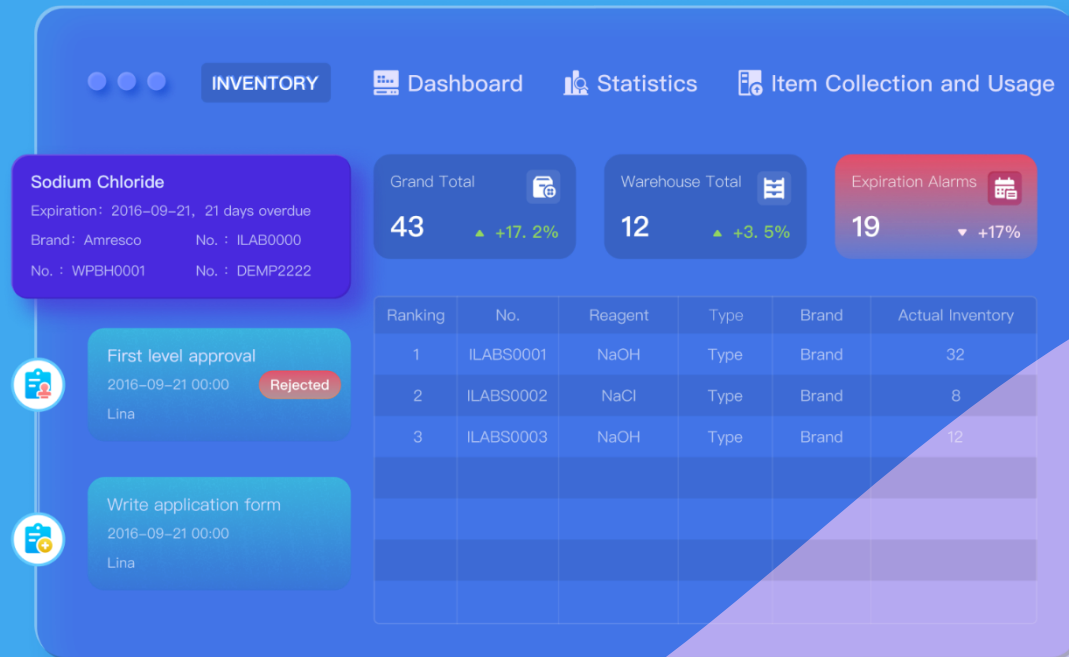

SciOne Inventory Manager™

Efficient and compliant inventory management

SciOne Inventory Manager – Overview

Chemical Management

Standards Management

Spare Parts and Consumables Management

Basic Inventory Information

Item
Categorization

Inventory File

Storage Location Management

Chemical Database (MSDS)

Fields and Rules Customization

Full Life Cycle Management

Requisition,
Procurement

In-warehouse
Operation

Requisition,
Check-in, Check-
out

Return, Disposal

Inventory Scan, Adjustment

Approval Procedure Customization

Safety and Compliance & Alert

Audit Trail

Rule Config
(Inventory Alert, Illegal Check-out,
Rule Config. , Storage, Etc.)

Standard Setting
(In-warehouse and Ex-warehouse
Operation, Hazardous Chemical
Procedure, Etc.)

Smart Alert

Reporting and Analytics

Inventory Analysis

Cost Analysis

Trend Analysis

Smart Suggestions

Hardware

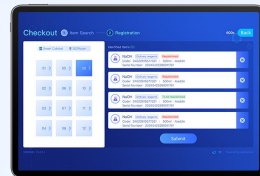

SciOne Inventory Manager – Lifecycle

Life Cycle:



Integrated Software and Hardware Management:

Multiple Access Channels:

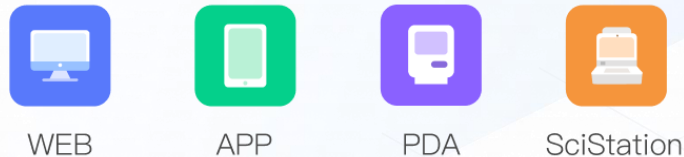

Multiple Notification Channels:

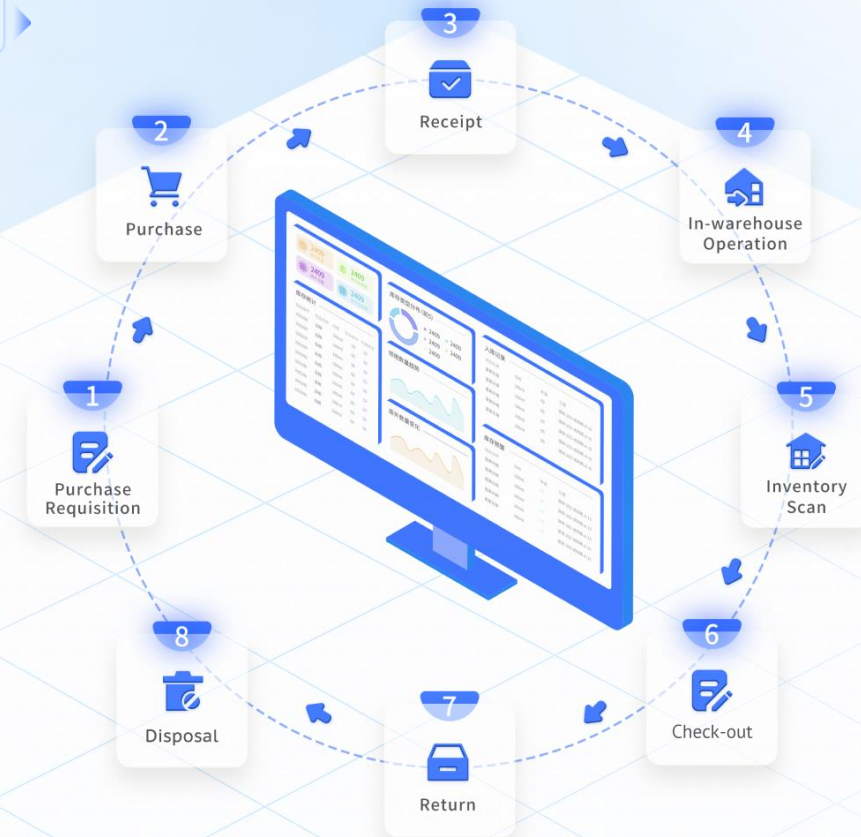
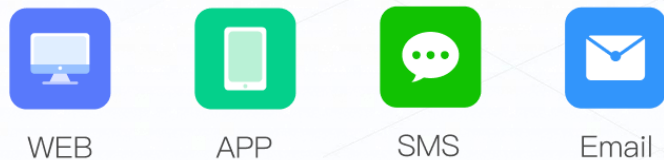

SciOne Inventory Manager – Item Info

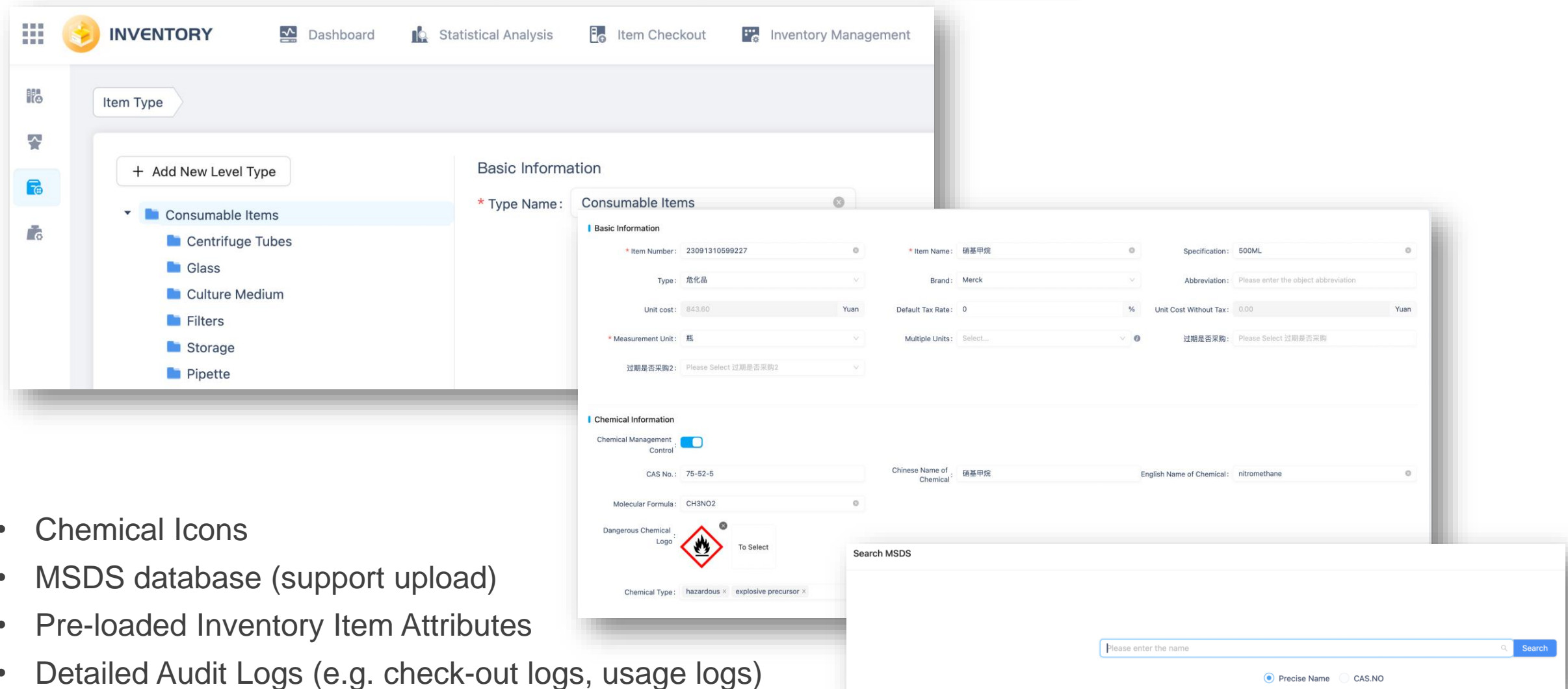

The screenshot displays the 'Item Info' form in the SciOne Inventory Manager. The interface includes a top navigation bar with 'INVENTORY', 'Dashboard', 'Statistical Analysis', 'Item Checkout', and 'Inventory Management'. A left sidebar shows 'Item Type' with a tree view under 'Consumable Items' including 'Centrifuge Tubes', 'Glass', 'Culture Medium', 'Filters', 'Storage', and 'Pipette'. The main form is titled 'Basic Information' and contains the following fields:

- * Type Name:** Consumable Items
- * Item Number:** 23091310599227
- * Item Name:** 硝基甲烷
- Specification:** 500ML
- Type:** 危化品
- Brand:** Merck
- Abbreviation:** Please enter the object abbreviation
- Unit cost:** 843.60 Yuan
- Default Tax Rate:** 0 %
- Unit Cost Without Tax:** 0.00 Yuan
- * Measurement Unit:** 瓶
- Multiple Units:** Select...
- 过期是否采购:** Please Select 过期是否采购
- 过期是否采购2:** Please Select 过期是否采购2

The **Chemical Information** section includes:

- Chemical Management Control:** (toggle switch)
- CAS No.:** 75-52-5
- Chinese Name of Chemical:** 硝基甲烷
- English Name of Chemical:** nitromethane
- Molecular Formula:** CH3NO2
- Dangerous Chemical Logo:** (flame icon) To Select
- Chemical Type:** hazardous x explosive precursor x

A 'Search MSDS' dialog box is open at the bottom right, featuring a search input field and radio buttons for 'Precise Name' (selected) and 'CAS.NO'.

- Chemical Icons
- MSDS database (support upload)
- Pre-loaded Inventory Item Attributes
- Detailed Audit Logs (e.g. check-out logs, usage logs)

SciOne Inventory Manager – Workflow

Form Design
Flow Design
Advanced settings

Approval Configuration:

Open

All
Part

Item within the following range need to be requisitioned and will only be collected after approved

Variety
Belong To
危化品

Default Approval flow:

When None Of The Conditions Are Met, Execute The Default Approval flow, And When Approved, It Is Copied To The CC Person

Approver((Up To 3 Levels Of Approval))

Required by Any Approver
Specify Member Person

>>

Required by All Approvers
Specify Member Person

>>

Required by Any Approver
Inventory Administrator

CC Person((Can be added in one method))

Shuwe...
王绪博
封婧怡
Weiling...
+

Flexible Workflow Definition

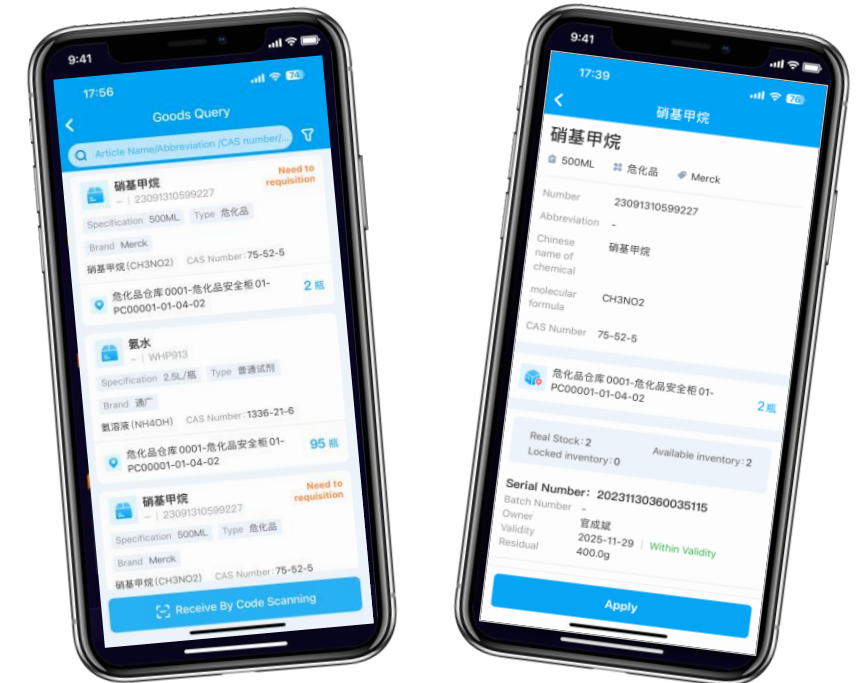

Request & Approval

SciOne Inventory Manager – Stocktake

INVENTORY

Dashboard

Statistics Analysis

Inventory Checkout

Warehouse Management

Product Information

Management Centre

All Ho...

24

李康

Stocktake

99+

Stocktake

Reset

Export

+ New

Filter

| | Creation Time | Inventory Scan Order Number | Inventory Scan Range | Room | Instrument | Inventory Scan Method | Status | Creator | Remark | Action |
|--------------------------|------------------|-----------------------------|----------------------|----------------|------------|-----------------------|----------------------|---------|--------|------------------------|
| <input type="checkbox"/> | 2024-06-03 15:19 | PD1717399164662 | by cargo position | Singapore Demo | | Ordinary | To be scanned | | - | Detail |
| <input type="checkbox"/> | 2024-05-22 11:29 | PD1716348552744 | by cargo position | Singapore Demo | | Ordinary | To be scanned | | - | Detail |
| <input type="checkbox"/> | 2024-05-22 11:22 | PD1716348149142 | by cargo position | Singapore Demo | | Ordinary | Inventory completion | | - | Detail |
| <input type="checkbox"/> | 2024-04-02 14:21 | PD1712038891157 | by equipment | Singapore Demo | | Ordinary | Terminated | | - | Detail |
| <input type="checkbox"/> | 2024-04-02 14:20 | PD1712038810470 | by cargo position | Singapore Demo | | Ordinary | Terminated | | - | Detail |
| <input type="checkbox"/> | 2024-03-19 16:00 | PD1710835223809 | by room | Singapore Demo | - | RFID | Terminated | | - | Detail |
| <input type="checkbox"/> | 2024-03-19 15:36 | PD1710833795381 | by room | Singapore Demo | - | Ordinary | Terminated | | - | Detail |
| <input type="checkbox"/> | 2024-01-24 15:55 | PD1706082928730 | by cargo position | Singapore Demo | | Ordinary | Inventory completion | | - | Detail |
| <input type="checkbox"/> | 2023-12-29 17:30 | PD1703842230987 | by equipment | Singapore Demo | | Ordinary | Inventory completion | | - | Detail |
| <input type="checkbox"/> | 2023-12-29 17:22 | PD1703841730676 | by equipment | Singapore Demo | | Ordinary | Terminated | | - | Detail |

Total 48 item(s) < 1 2 3 4 5 > 10 / page Go to Page



SciOne Inventory Manager – Alerts

By Measurement Unit By Residual Unit

Room Group: 上海仓库 Filter

| Brand | Type | Measurement Unit | Lower Limit | Actual Inventory | Difference Quantity | Checked Out Quantity |
|--------------------|------|------------------|-------------|------------------|---------------------|----------------------|
| 安谱 | 普通试剂 | 瓶 | 10 | 5 | -5 | 0 |
| 安谱 | 普通试剂 | 瓶 | 10 | 5 | -5 | 0 |
| Adamas-beta | 危化品 | 瓶 | 5 | 3 | -2 | 0 |
| Adamas-beta | 危化品 | 瓶 | 5 | 3 | -2 | 0 |
| aladdin | 普通试剂 | 瓶 | 5 | 2 | -3 | 2 |
| 立白 | 耗材类 | 瓶 | 15 | 5 | -10 | 0 |
| 立白 | 耗材类 | 包 | | | | |
| Adamas-beta | 危化品 | 瓶 | | | | |
| - | 危化品 | g | | | | |
| J.T.Baker(Avantor) | 危化品 | L | | | | |

Low Inventory

Predictive Monitoring Settings

Expiration Alert Inventory Alert Return Reminder Overdue Reminder Abnormal Unlocking

Inventory Alert Rule

| Rule Name | Status | Early Warning Room Group | Notification Object | Notification Method | Notification Time | Operate |
|--------------|-------------------------------------|--------------------------|----------------------|---------------------|--|-------------|
| 上海仓库通知规则 | <input checked="" type="checkbox"/> | 上海仓库 | [Specify Member] 王瑞博 | Text Message, Email | [20:00] Monday, Tuesday, Wednesday, Thursday, Friday | Edit Delete |
| 平台仓库物料库存下降提醒 | <input checked="" type="checkbox"/> | WJMS-38 | [Specify Member] 顾清波 | Email | [10:30] Monday, Tuesday, Wednesday, Thursday, Friday | Edit Delete |

Total 2 item(s) 10 / page

Expiration Alert Update data daily at 00:00 according to the expiration warning rules. Filter

| SN | RFID | Item Number | Item Name | Processing Opinion | Reason | Temporary St | Operate |
|-------------------|------|----------------|-------------|--------------------|---------------------|--------------|-------------------|
| 20230513218443646 | - | WHP0005 | 氯仿 | Scrapped | reagent has expired | - | Processing Option |
| 20230513218443964 | - | WHP0006 | 硫酸 | - | | | |
| 20230925278545650 | - | 23092415364924 | L-Glutamine | Other | | | |
| 20230926182693723 | - | 23092612586595 | 10N 氢氧化钠 | - | | | |
| 20230926182693733 | - | 23092612586595 | 10N 氢氧化钠 | - | | | |
| 20230926182693743 | - | 23092612586595 | 10N 氢氧化钠 | - | | | |
| 20230926182693753 | - | 23092612586595 | 10N 氢氧化钠 | - | | | |
| 20230926182693763 | - | 23092612586595 | 10N 氢氧化钠 | - | | | |
| 20230926182693773 | - | 23092612586595 | 10N 氢氧化钠 | - | | | |
| 20230926182693783 | - | 23092612586595 | 10N 氢氧化钠 | - | | | |

Edit Validity Alert Rule

Enable Status: ☒

Short Of Item Expiration: 60 Day

Ignore Items that have already had processing: ☐

Notification Object: [Specify Member] 王瑞博 顾清波

Item Owner: [Specify Member] 王瑞博

Notification Method: Text Message, Email

Notification Time: Monday, Tuesday, + 3 ... 10:00

Notification Template: [Specify Member] 王瑞博

Cancel Save

Expiration

In Progress Ended Filter

| Start Date | Duration | Reminder Status | SN | RFID | Item Number | Item Name | Collector | Checkout Date | Days since Checkout | Room | Instrument | Location |
|------------|----------|-----------------|-------------------|------|----------------|------------|-----------|---------------|---------------------|------|------------|----------|
| 2023-12-27 | 15天 | In Progress | 20231227101321479 | - | 231228 | 怡宝550ml | 康佳锋 | | | | | |
| 2023-11-15 | 57天 | In Progress | 20231115376185789 | - | 23111518249533 | 1115-物品--- | 苏琴 | | | | | |
| 2023-11-15 | 57天 | In Progress | 20231115376185789 | - | 23111518249533 | 1115-物品--- | 苏琴 | | | | | |
| 2023-11-15 | 57天 | In Progress | 20231115376185789 | - | 23111518249533 | 1115-物品--- | 苏琴 | | | | | |
| 2023-11-15 | 57天 | In Progress | 20231115376185789 | - | 23111518249533 | 1115-物品--- | 苏琴 | | | | | |
| 2023-08-07 | 157天 | In Progress | 20230705284357203 | - | 23070415015747 | 氢氧化钠 | 张璐 | | | | | |
| 2023-07-24 | 171天 | In Progress | 20230614272889062 | - | 23020413199194 | 酒精 | 张璐 | | | | | |
| 2023-07-20 | 175天 | In Progress | 20230705285725608 | - | 23070415015747 | 氢氧化钠 | 张璐 | | | | | |

Overdue Returns

Edit Return Reminder Rule

Enable Status: ☒

Notification Object: Item Checkout

Notification Method: Text Message, Email

Notification Time: Monday, Tuesday, + 3 ... 18:00

After triggering the rule, the notification will still be sent according to the notification time. Please set the notification time as required.

+ New Rule

Item Type: [Specify Member] 王瑞博

Return Request: ☒ Checkout Day ☐ Custom

Renew: ☐ ☒

Cancel Save

Abnormal Unlocking

Alarm On Alarm Off Turn Off Local Sound And Light Filter

| Equipment Number | Equipment Name | SN Number | Event Type | Start Time | Duration | Receipt And Inbound |
|------------------|----------------|--------------------|-----------------|---------------------|----------------------------------|---------------------|
| PC00001-01 | 危化品安全柜01 | 109113132203515174 | Illegal removal | 2023-09-13 18:43:55 | 83day 15hour 25minutes 59seconds | Alarm On |
| PC00001-01 | 危化品安全柜01 | 109113132203515174 | | | | |
| PC00001-01 | 危化品安全柜01 | 109113132203515174 | | | | |
| PC00001-01 | 危化品安全柜01 | 109113132203515174 | | | | |

New

Rule Name: Input...

Alarm Type: ☒ Time Out For Failure To Close The Door ☒ Illegal Demolition ☒ Emergency Unlock

Notification Object: [Specify Member] 王瑞博

Notification Method: [Specify Member] 王瑞博

Notification Time: [Specify Member] 王瑞博 Start ... End ...

Cancel Save

Abnormal Unlocking

SciOne Inventory Manager – Seamless PO

Search Item

Export

Filter

| Item Number | Item Name | Specification | Type | Operate |
|----------------|-------------|---------------|-------|--|
| 23111518249533 | 1115-物品一物一码 | 1 | - | <div>Purchase Request</div> <div>Usage Request</div> <div>MSDS</div> |
| 23111518258035 | 1115-物品多物一码 | - | - | <div>Purchase Request</div> <div>Usage Request</div> <div>MSDS</div> |
| 丙三醇 | 丙三醇 | ml/瓶 | 普通化学品 | <div>Purchase Request</div> <div>Usage Request</div> <div>MSDS</div> |

All

To Be Processed

Handled

Already created

I Received

23122

By Purchase Order

By Purchased Product

+ New

Filter

Order Number/Name or Associated Purchase requisition nu...

| Purchase Order Number | Status | Creation Time | Founder | Total Number Of Product | Number Of Product Category | Operate |
|-----------------------|-----------------|---------------|---------|-------------------------|----------------------------|---------------|
| CG.0000000133 | To be purchased | 2023-11-09 | 施麟 | 1 | 1 | Detail Delete |
| CG.0000000132 | To be purchased | 2023-11-06 | 施麟 | 1 | 1 | Detail Delete |
| CG.0000000131 | To be purchased | 2023-11-06 | 施麟 | 1 | 1 | Detail Delete |
| CG.0000000130 | To be purchased | 2023-11-06 | 施麟 | 1 | 1 | Detail Delete |
| CG.0000000129 | To be purchased | 2023-11-06 | 施麟 | 1 | 1 | Detail Delete |
| CG.0000000128 | To be purchased | 2023-11-06 | 施麟 | 1 | 1 | Detail Delete |
| CG.0000000127 | To be purchased | 2023-10-10 | 施麟 | 1 | 1 | Detail Delete |
| CG.0000000126 | Purchased | 2023-08-07 | 施麟 | 2 | 1 | Detail Delete |
| CG.0000000125 | To be purchased | 2023-08-07 | 施麟 | 1 | 1 | Detail Delete |
| CG.0000000124 | Under approval | 2023-08-07 | 施麟 | 1 | 1 | Detail Delete |

Add New Purchase requisition

Basic Information

* flow Name:

lab申购流程

Requisition form name:

Please en...

* requisitioner:

李康

Requisition department:

Please s...

Remarks:

Please enter

* Urgency Degree:

Please select

* Buyer:

Please select

Upload Attachment:

Support Uploading .docx/.doc/.pdf/.jpg/.png File, Up To 10 Files, Each Up To 20 mb In Size

Add A File

0/10

Detail

Total Amount:

0.00

Yuan

+ Add Existing Product

| Serial Number | * 需求类型 | * 是否为加急 | Product number | Product name | Product specificat... | Instrument Brand | Operate |
|---------------|---------------|---------------|----------------|--------------|-----------------------|------------------|---------|
| 1 | Please select | Please select | 23111518249533 | 1115-物品一物一码 | 1 | - | Delete |

SciOne Inventory Manager – Multi Portal

INVENTORY Dashboard Statistical Analysis Item Checkout Inventory Management Item Information Management Centre

Search Item

| Item Number | Item Name | Specification | Type | Brand | Dangerous Chemical Logo | Room Name | Instr | Operate |
|----------------|-----------|---------------|--------|--------------------|-------------------------|-----------|-------|---|
| 23091310599227 | 氨基甲酸乙酯 | 500ML | 危化品 | Merck | | 危化品仓库0001 | 危化 | Purchase Request Usage Request MSDS |
| WHP913 | 氨水 | 2.5L/瓶 | 普通试剂 | 通广 | | 危化品仓库0001 | 危化 | Purchase Request Collect MSDS |
| 23091310599227 | 氨基甲酸乙酯 | 500ML | 危化品 | Merck | | 危化品仓库0001 | 危化 | Purchase Request Usage Request MSDS |
| WHP10000 | 丙酮 | - | - | - | | 危化品仓库0001 | 危化 | Purchase Request Collect MSDS |
| 23102011002962 | 250L罐装液 | 3EA/PK | 耗材类 | 亮黑 | | 106仓库 | 货类 | Purchase Request Collect MSDS |
| 23091310599227 | 氨基甲酸乙酯 | 500ML | 危化品 | Merck | | 危化品仓库0001 | 危化 | Purchase Request Usage Request MSDS |
| 23092612586595 | 10% 氢氧化钠 | 1L | 普通化学药品 | J.T.Baker(Avantor) | | 危化品仓库0001 | 危化 | Purchase Request Collect MSDS |
| SJ0007 | 氯化钠 | 25g/Pt | 普通试剂 | Adamas-beta | | 试剂仓库0001 | 试剂 | Purchase Request Collect MSDS |
| SJ0007 | 氯化钠 | 25g/Pt | 普通试剂 | Adamas-beta | | 试剂仓库0001 | 试剂 | Purchase Request Collect MSDS |

Web

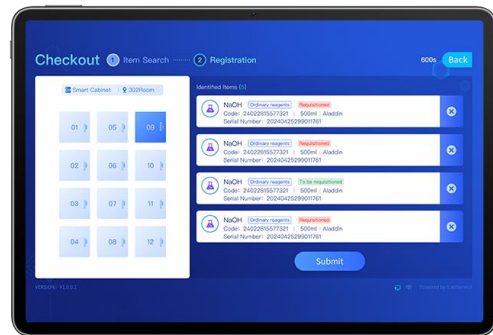

Pad



PDA

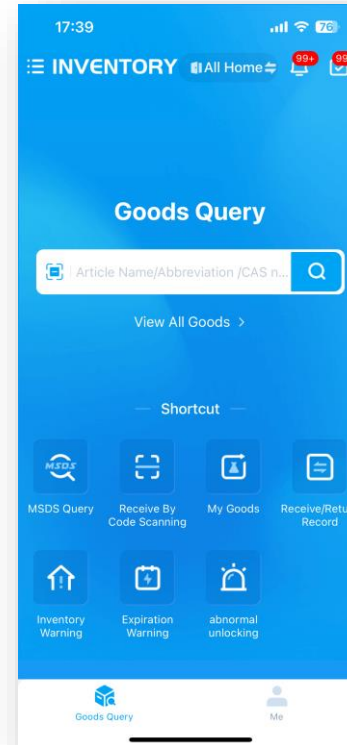

Mobile APP

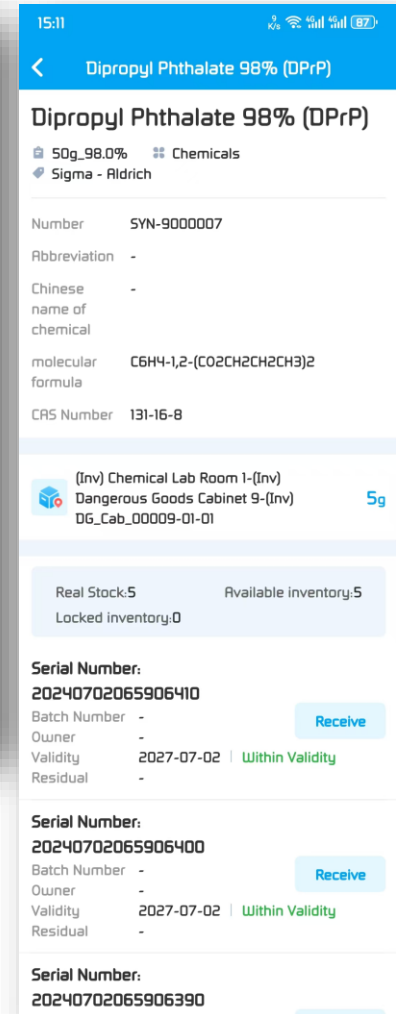
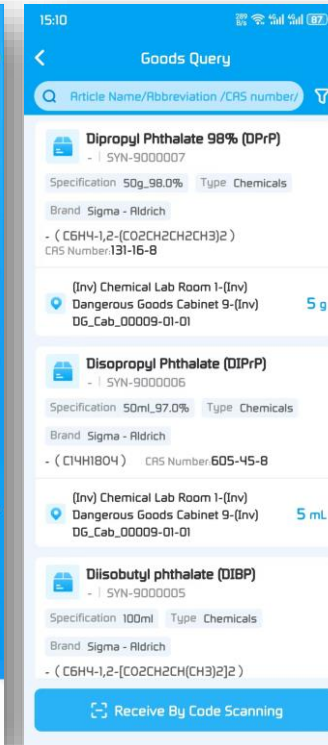

SciOne Inventory Manager – Analytics

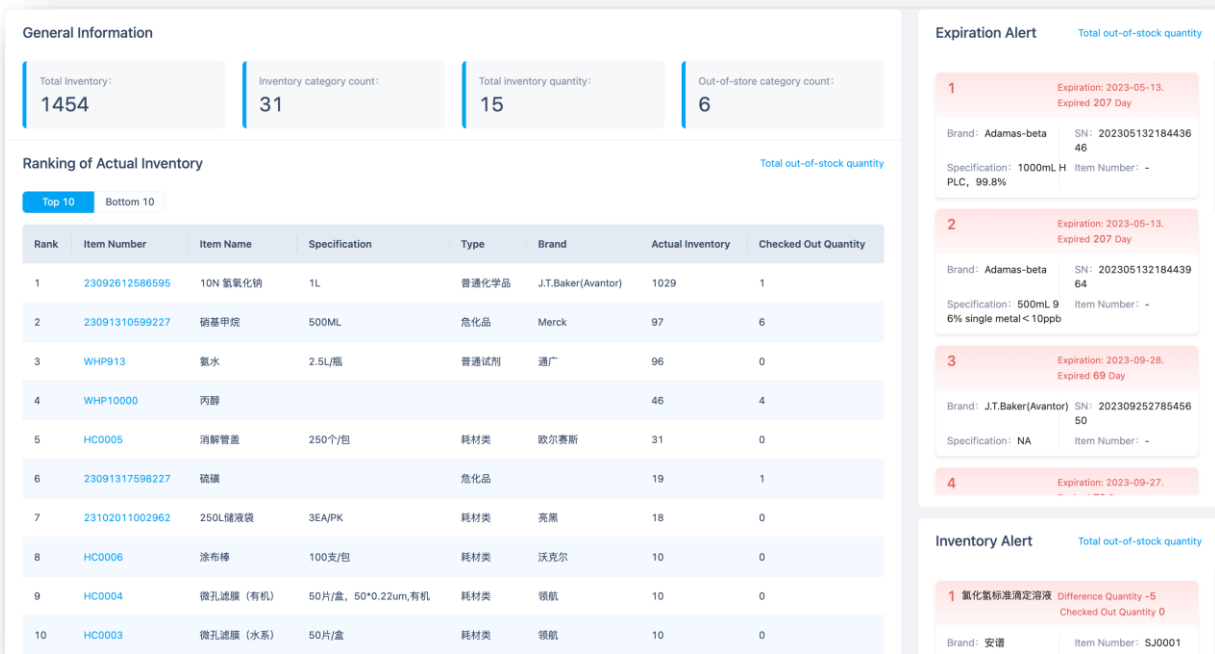

Inventory Dashboard

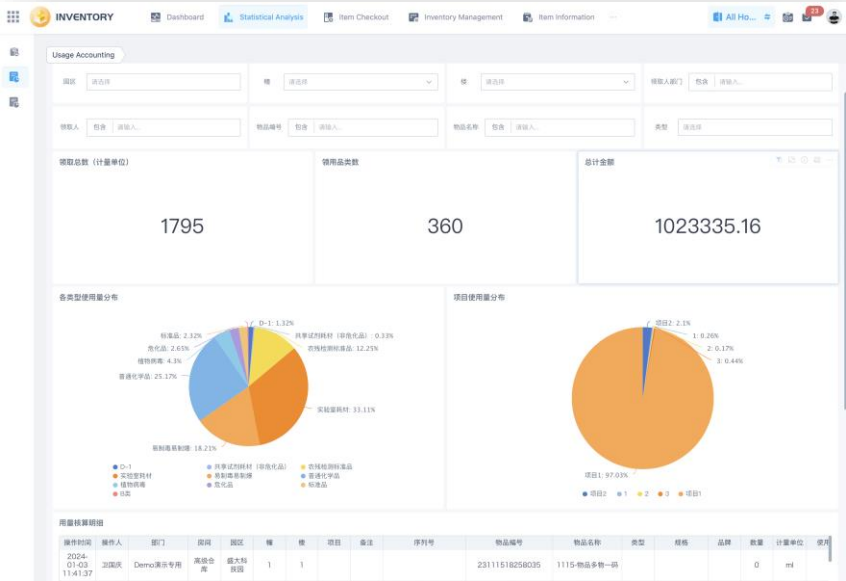

Cost Analysis

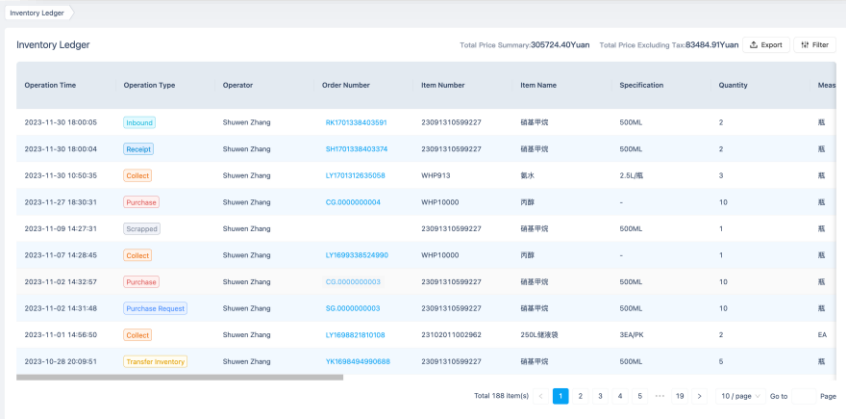

Inventory Turnover Analysis

SciOne Inventory Manager – Compliance

☒ Inventory ☐ All Operations ☒ Partial Operations (38/38)

- ☒ Room Groups ☒ All Operations
 - ☐ Partial Operations (2/2)
- ☒ Shelf ☒ All Operations
 - ☐ Partial Operations (2/2)
- ☒ Goods File ☒ All Operations
 - ☐ Partial Operations (2/2)
- ☒ Inventory Goods ☒ All Operations
 - ☐ Partial Operations (23/23)
- ☒ Inventory Rule Settings ☒ All Operations
 - ☐ Partial Operations (2/2)
- ☒ Inventory Dashboard ☒ All Operations
 - ☐ Partial Operations (1/1)
- ☒ Expiration Alert ☒ All Operations
 - ☐ Partial Operations (2/2)
- ☒ MSDS ☒ All Operations
 - ☐ Partial Operations (1/1)
- ☒ Abnormal Unlock ☒ All Operations
 - ☐ Partial Operations (2/2)
- ☒ Statistic Analysis ☒ All Operations
 - ☐ Partial Operations (1/1)

Permission Control

Checkout-in Record

Usage Amount Record

Scrapped Record

Renew Return Reminder Logs

Inventory Flow

Item Information Logs

Validity Alert Logs

| Operation Type | Operator | Department | Approver | Item Number | Item Name | Sp |
|----------------|----------|------------|----------|----------------|-----------|------|
| Collect | 章佳锦 | 产品组 | - | 23072110145452 | 硫酸 | - |
| Return | 章佳锦 | 产品组 | - | WSYC | 无水乙醇 | 500 |
| Collect | 章佳锦 | 产品组 | - | WSYC | 无水乙醇 | 500 |
| Return | 章佳锦 | 产品组 | - | WSYC | 无水乙醇 | 500 |
| Collect | 章佳锦 | 产品组 | - | WSYC | 无水乙醇 | 500 |
| Return | 章佳锦 | 产品组 | - | 丙三醇 | 丙三醇 | m(j) |
| Collect | 章佳锦 | 产品组 | 实验保小助手 | 丙三醇 | 丙三醇 | m(j) |
| Collect | 卫国庆 | Demo演示专用 | 卫国庆 | 20230506001 | 酒精 | - |
| Return | 章佳锦 | 产品组 | - | 20230506001 | 酒精 | - |

Audit Logs

Electronic Signature Settings

When the following operations are involved, users need to enter an electronic signature password for secondary confirmation. The system will attach the user's electronic signature and store it in the operation log.

- ☐ New analytic report * Create new report in analytic report
- ☐ E-signature settings * Edit e-signature in e-signature settings
- ☐ New data download task * Create download task operation in data download
- ☒ Download system logs * Download operations in system log
- ☒ Account update * Create, edit, delete user in user management
- ☐ Authorize maintenance account * Authorizing login for maintenance people in user management
- ☐ Export data * Export monitoring dashboard-list view, alarm process list, room list, instrument list
- ☒ Edit monitoring object * Edit room information, edit instrument information
- ☐ Role permission update * Create, rename, delete roles; create, edit, delete permissions.
- ☐ Handle Alarm * Process alarm event in the event list
- ☐ Alarm rule update * Create, edit, delete monitoring rules associated or not associated with monitoring object

Reset Save

Electronic Signature

SciOne Inventory Manager – Highlights & Value

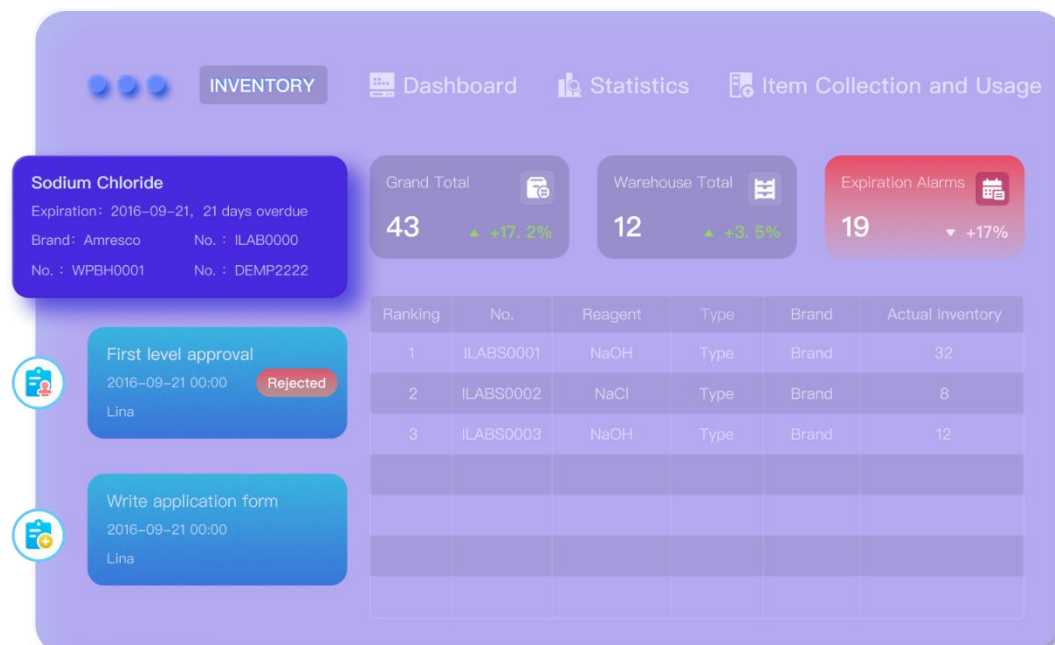

60%

Average reduction on chemical check-out time

20%

Average cost reduction on the waste of expired inventory



Manage chemicals, samples, consumables, and more



Monitoring of inventory quantity and location is at your disposal



Process and track the status of all requests from a central system



Access of the laboratory inventory from your mobile devices



SciOne Insights™

Leverage data insights to enhance decision making

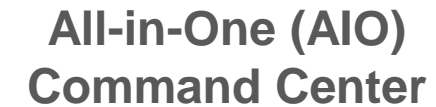

SciOne Insights – Auto-generated Reports

Reports

Report list

Auto-task

| Task name | Start date | Repetition frequency | Data range | Monitor object | Monitor indicator |
|--------------------|------------|----------------------|------------|----------------|-------------------|
| <div>No Data</div> | | | | | |

* Task name

Please enter the task name

* Start date

Select date

* Repetition frequency

Please select the repetition frequency

* Data range

☒ All data
 ☐ New data

Cover

☐ Company logo
☐ Signature line

* Monitor object

Please select monitoring object

* Monitor indicator

Please select monitor indicator

* Report content

☐ Monitor indicator curve
☐ Statistics curve
☐ Statistics table
☐ Alarm event list
☐ System log
☐ Monitor rule

Send mailbox

Please select the user who will send the e...

Message header

Please enter the mail title

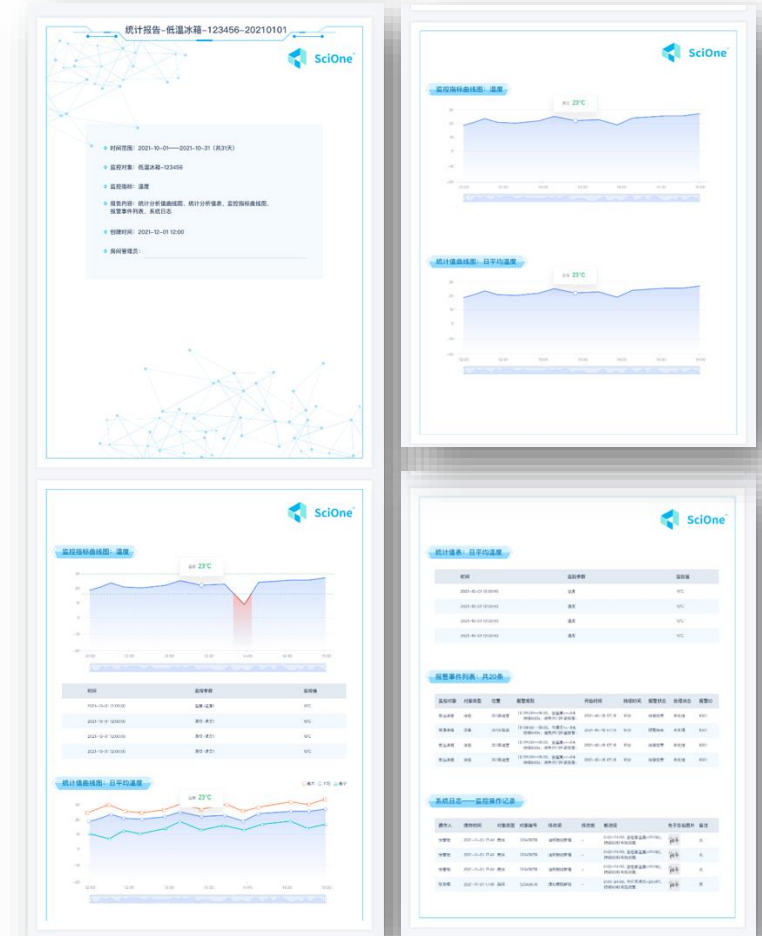

SciOne Insights – Real-time Dashboard



SciOne Guardian Dashboard

SciOne Asset Manager Dashboard

SciOne Inventory Manager Dashboard

SciOne Insights – AIO Command Center

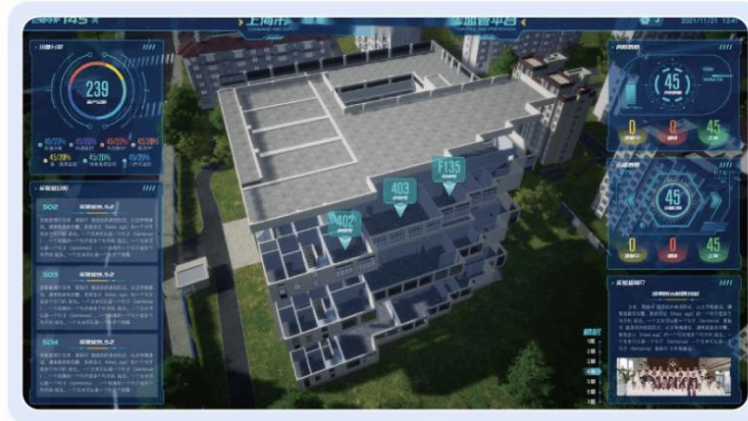
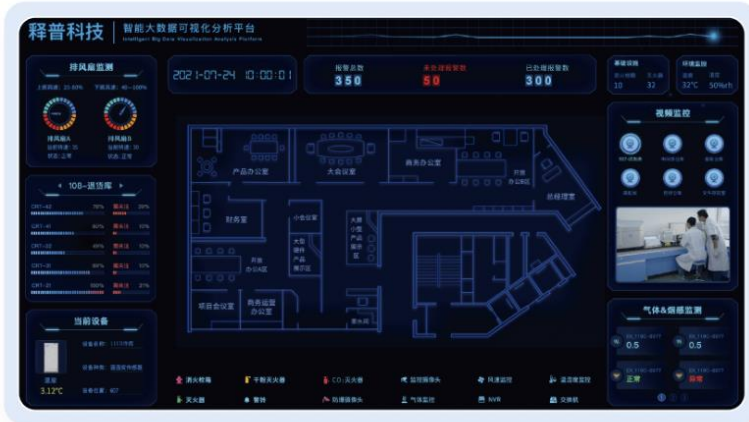

SciOne Insights – Highlights & Value



30%

Average increase on operation decision making efficiency

60%

Average increase on data integration & analysis efficiency



Cloud-connected dashboard, access anytime, anywhere



Customizable dashboards and reports



Leverage data to generate predictive analytics



Gain new insights from existing assets

Thanks for Watching!

- **Labs** more **Intelligent**
- **Management** more **Effective**
- **Scientists** more **Focused**
- **Research** more **Efficient**

Kennethsoh@Synertec-intelligence.com
Mobile: (+65) 94892092

